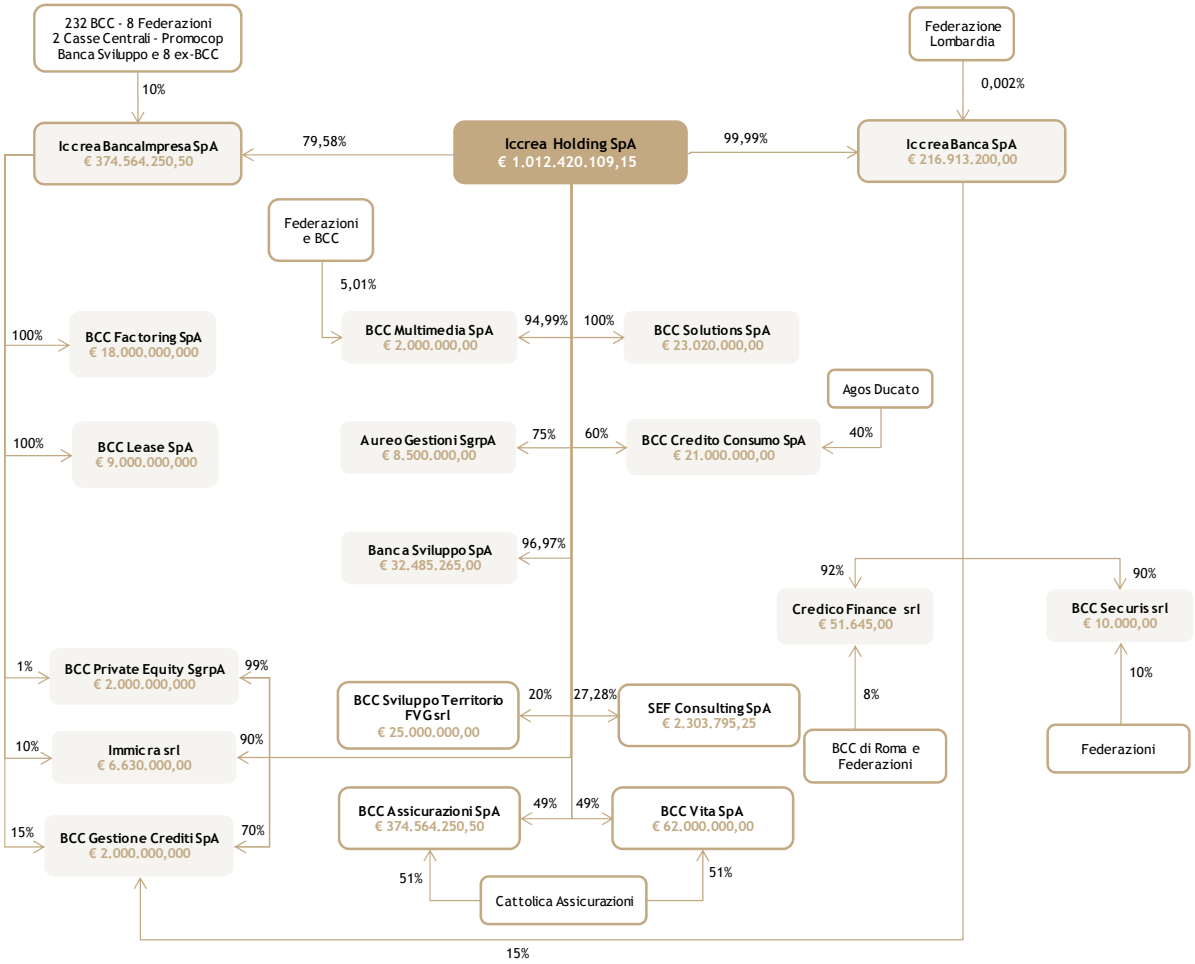Il sistema d'offerta del Gruppo bancario Iccrea