Iccrea Holding
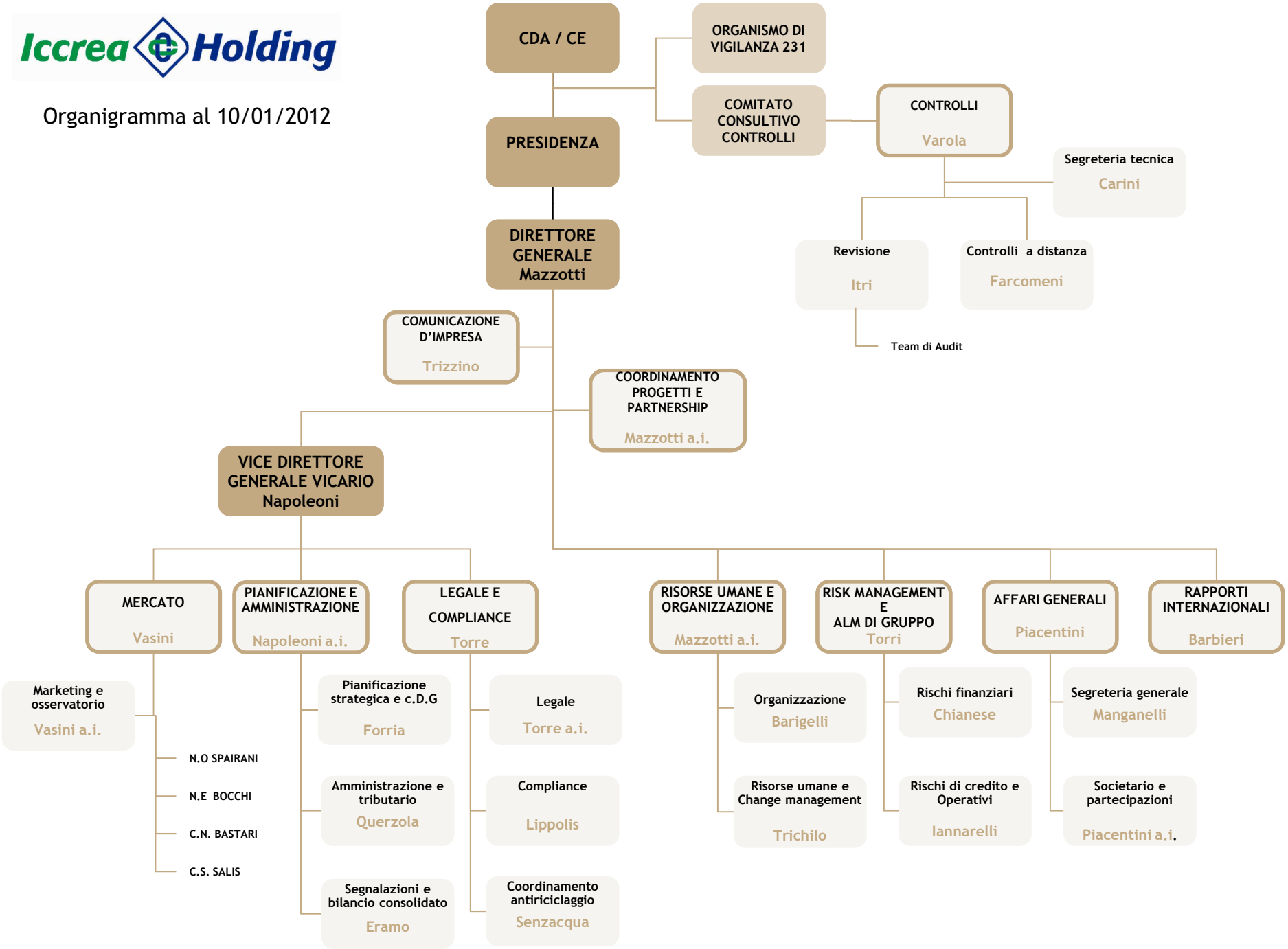
Organigramma al 10/01/2012